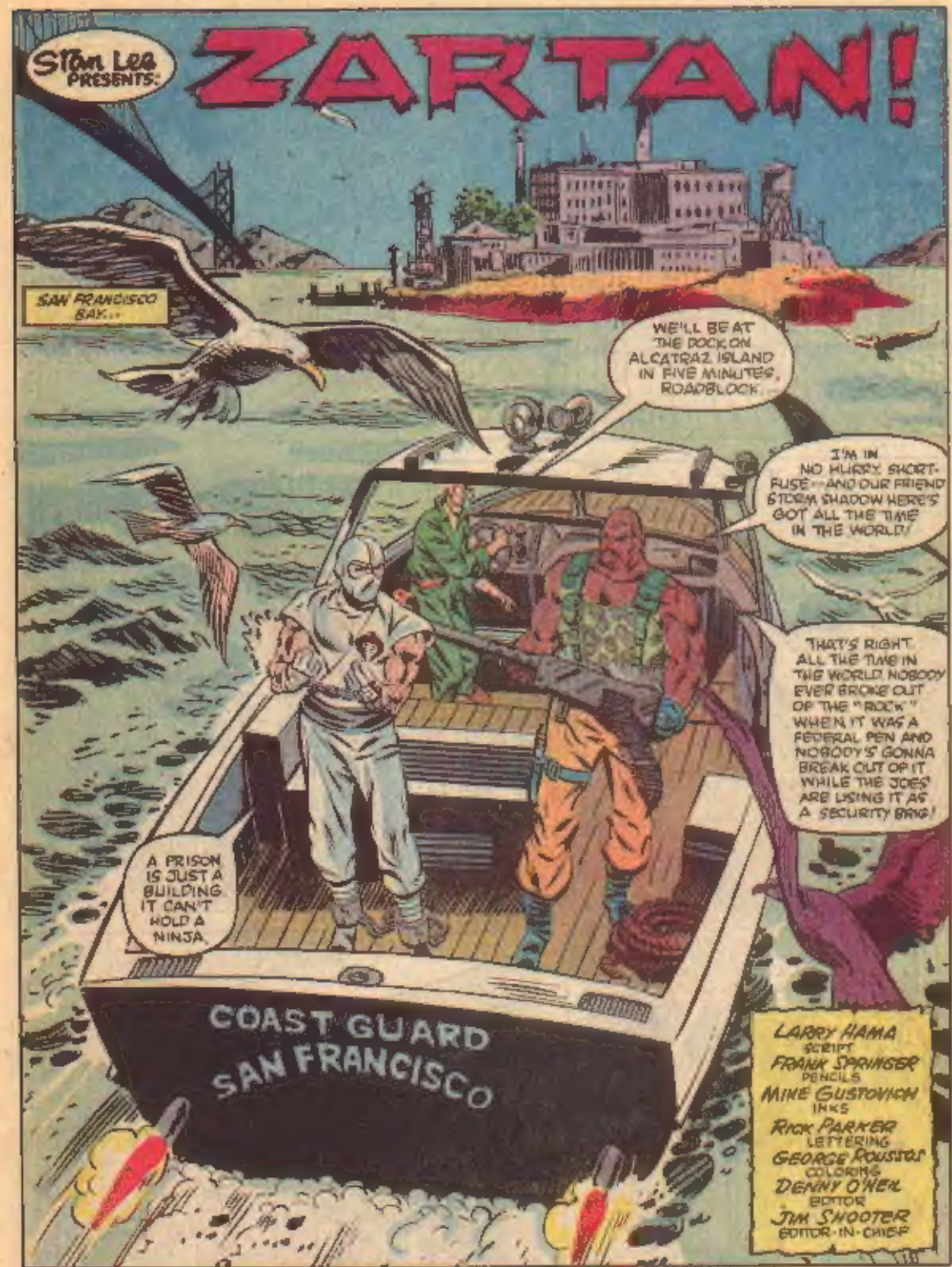

G.I. JOE™ A REAL AMERICAN HERO ™ Vol. 1, No. 20, July, 1984. ISSN 0748-7387. Published by MARVEL COMICS GROUP, James F. Galton, President, Stan Lee, Publisher, Michael Hobson, Vice-President, Publishing, Mike Schulman, Vice-President, Production. OFFICE OF PUBLICATION: 387 PARK AVENUE SOUTH, NEW YORK, N.Y. 10016. SECOND CLASS POSTAGE PAID AT NEW YORK, NY AND AT ADDITIONAL MAILING OFFICES. Published monthly. G.I. JOE, DESTRO, THE BARONESS, GUNG HO, DUKE, ROADBLOCK, COBRA COMMANDER, STORM SHADOW, ROCK 'N ROLL, WILD BILL, AIRBORNE, WILD WEASEL, ZARTAN, SHORT-FUSE, STEELER, HURRICANE, DEEP SIX, ZAP, JUNKYARD, MUTT, TORPEDO, TRIP WIRE, SNAKE EYES, HAWK, SCARLETT and ORE ADDICKS are trademarks of HASBRO INDUSTRIES, INC. and the likenesses of the characters to which these names are applied are the property of HASBRO INDUSTRIES, INC., and the trademarks and likenesses are used with permission of HASBRO INDUSTRIES, INC. G.I. JOE® Copyright © 1984 by HASBRO INDUSTRIES, INC. All rights reserved. All other material copyright © 1984 by Marvel Comics Group, a division of Cadence Industries Corporation. All rights reserved. Price 60¢ per copy in the U.S. and 75¢ in Canada. Subscription rate $7.20 for 12 issues. Canada and Foreign, $9.60. Printed in the U.S.A. No similarity between any of the names, characters, persons, and/or institutions in this magazine with those of any living or dead person or institution is intended, and any such similarity which may exist is purely coincidental. This periodical may not be sold except by authorized dealers and it is sold subject to the conditions that it shall not be sold or distributed with any part of its cover or markings removed, nor in a mutilated condition. POSTMASTER: SEND ADDRESS CHANGES TO G. I. JOE, 387 PARK AVENUE SOUTH, 10TH FLOOR, NEW YORK, N.Y. 10016. Second Printing

LET'S GO, STORM SHADOW. WE'VE GOT CELL #1 IN SOLITARY ALL SWEPT OUT AND WAITING FOR YOU.
YOU NEEDN'T HAVE BOTHERED. I WON'T BE STAYING LONG.
MAN, YOU MUST THINK YOU'RE HARRY HOUDINI AND CLINT EASTWOOD ROLLED UP INTO ONE PACKAGE...
...WELL, YOU KNOW WHAT? I HOPE YOU DO BREAK OUT! KNOW WHY?
'CAUSE YOU CUT UP MY BUDDY GUNG-HO.* CUT HIM UP REAL BAD. THAT'S WHY I HOPE YOU BREAK OUT OF THIS HOLE.
*G.I. JOE #24--DENNY.
YOU SEE, WHILE YOU'RE LOCKED UP HERE PROPER, I CAN'T LAY A FINGER ON YOU. BUT ONCE YOU BREAK OUT...
...YOU'RE MINE!

MEANWHILE, IN THE FLORIDA EVERGLADES... NOT FAR FROM CHOKOLOSKEE...
I'M SURE YOU'RE GOING TO ENJOY MEETING MY NEW FRIEND...
...TOO BAD MAJOR BLUDD COULDN'T JOIN US!
NOT HARDLY. YOU THREW HIM IN A DUNGEON FIVE LEVELS BELOW SPRINGFIELD!
HE DESERVED IT. HE TURNED ON ME. THAT DREADFUL INCIDENT IN SWITZERLAND...
I WAS INVOLVED IN THAT TOO, COBRA COMMANDER...
TRUE. BUT YOU'RE MUCH MORE CHARMING THAN THE MAJOR IN EVERY WAY MY DEAR BARONESS--
SOMETHING'S COMING IN FAST ON AN INTERCEPTION COURSE!
G.I. JOE #29 -- DONNY
CALM DOWN, DESTRO--THAT'S MY NEW FRIEND!
QUITE A FELLOW. CALLS HIMSELF ZARTAN.
VERY SLICK. DOES HE DO ANY MORE TRICKS?

OH MY, YES. HE'S VERY COLORFUL.
FOLLOW HIM, DRIVER.
WE PROCEED TO ZARTAN'S HEADQUARTERS!
HEADQUARTERS?! THIS PLACE IS A SHACK!!
SO, THE RENOWNED DESTRO FEELS THAT THE CHATEAU ZARTAN IS BENEATH HIS STANDARDS?
WELL, I ADMIT THE OLD PLACE IS A BIT SHABBY...
... AND THE INTERIOR! AMERICANA RUSTIC IS SO, SO -- PASSÉ, DON'T YOU THINK?
LET'S TRY--
--HIGH-TECH MODERN!

SOMEWHERE IN THE GULF OF MEXICO.
SO, THAT'S THE DRILL, ZAP. YOU AND I WILL PILOT THE TWO HELICOPTERS WITH AIRBORNE AND ROCK 'N ROLL FLYING AS GUNNERS...
...TORPEDO AND TRIP-WIRE WILL BE MY PASSENGERS, RIDING ON THE SKIDS.
GOT IT, WILD BILL. THE NEW DOG HANDLER, MUTT AND HIS DOG JUNKYARD WILL RIDE ON MY SKIDS, PROVIDING CUTTER HERE DRIVES THIS BOAT CLOSE ENOUGH TO THE TARGET WITHOUT GETTING LOST!
I'LL TRY NOT TO, ZAP!
CUTTER SEEMS ALL RIGHT, EVEN FOR A COAST GUARDSMAN! BUT THAT DEEP-SIX CHARACTER GIVES ME THE CREEPS!
HE'S THE BEST DIVER AND DEEP-WATER MAN THE NAVY HAS. YOU'VE JUST GOT THE PRE-MISSION JITTERS!
YOU'RE PROBABLY A LITTLE NERVOUS ABOUT FLYING A CHOPPER AGAIN TOO...
...DON'T SWEAT IT. IT'S LIKE RIDING A BIKE. YOU NEVER FORGET HOW!
MESS
PEOPLE KEEP TELLING ME THAT. AND I KEEP TELLING THEM I USED TO FALL OFF MY BIKE A LOT!
MISSION TIME, JOES! LET'S HAT UP AND REPORT TO THE FLIGHT DECK!
MESS
LIRK!
ROWF!!
DOWN, JUNKYARD! DOWN!!

HEY, MUTT-- THAT DOG OF YOURS SURE IS DANGEROUS! DID YOU TRAIN HIM TO SLOBBER THE ENEMY TO DEATH?
SAY THAT TO MY FACE, DUMMY! I'LL BITE YOUR LEG OFF!
NOTICE WHICH ONE OF 'EM IS WEARING THE MUZZLE?
THE ONE THAT BITES..
TRIP-WIRE, TORPEDO AND AIRBORNE WILL TAKE OFF FROM HERE WITH ME ZAP WILL TAKE OFF FROM HANGAR NUMBER TWO WITH ROCK N' ROLL RIDING SHOTGUN AND MUTT AND JUNKYARD ON THE SKIDS. WE TAKE OFF IN TEN MINUTES!
DEEP-SIX, YOU'LL BE LAUNCHING RIGHT AFTER THE TWO SO YOU OUGHT BE IN PLACE FOR BACK-UP BETTER GET BELOW AND WARM UP THE ENGINES ON THE SHARO...
WHATEVER YOU SAY CUTTER...
DON'T LET THE EXCITEMENT GET TO YOU!
I WON'T.

MEANWHILE, IN A SECLUDED WING OF BETHESDA NAVAL HOSPITAL...
SNAKE-EYES! COME TO CHEER UP YOUR BUDDY GUNG-HO, EH?
MMMM! SMELLS GOOD! CRAWDADDY GUMBO! WHERE'D YOU FIND THAT AROUND HERE?
HEY, THAT'S SOME TATTOO YOU GOT THERE!
YOU KNOW, THAT COBRA NINJA THAT CUT ME UP HAD ONE JUST LIKE IT ON HIS WRIST--
--MAYBE YOU WENT TO THE SAME TATTOO PARLOR, HUH?
STORM SHADOW. HIS NAME WAS--
HNNNNGGG! DIABLE! I THINK THE PAIN KILLER, SHE'S WEARING OFF. COULD YOU RING THE NURSE FOR ME--
--SNAKE-EYES!

BACK AT "THE PIT"...
SCARLETT! I JUST GOT A CALL FROM CUTTER. THE CHOPPERS ARE ABOUT TO TAKE OFF TO DROP OUR COVERT RECON TEAM INTO THE SWAMPS AROUND CHOKO-LOSKEE, FLORIDA...
SEEMS LIKE A MIGHTY BIG OPERATION TO LAUNCH ON SUCH A FLIMSY PIECE OF EVIDENCE! IS IT WORTH IT, HAWK?
STORM SHADOW MUST HAVE HAD A GOOD REASON TO SEND SOMETHING TO CHOKOLOSKEE BY AIR-FREIGHT AND SAVE THE RECEIPT! MIGHT JUST BE A CLUE TO WHERE COBRA COMMANDER IS HIDING OUT AFTER GIVING US THE SLIP *
G.I. JOE #14 -- DENNY.
IF THAT'S THE CASE, THREE JOES AND A DOG MIGHT NOT BE ENOUGH--
--THEY'VE GOT A BACK-UP...
CLICK CLICK CLICK
HOLD ON! CODED MESSAGE COMING IN FROM GUNG-HO IN BETHESDA!
THAT TEARS IT!
BREAKER? PATCH ME THROUGH TO ALCATRAZ!
DUKE? HAWK HERE. JUST GOT THE WORD THAT THERE'S SOME SORT OF LINK BETWEEN SNAKE-EYES AND STORM SHADOW! IF THAT'S TRUE, THE NINJA IS TWICE AS DANGEROUS AS WE THOUGHT HE WAS!
SNAKE-EYES?
I'LL CHECK ON HIM RIGHT AWAY, HAWK-- BUT I WOULDN'T WORRY TOO MUCH. STORM SHADOW'S LOCKED UP TIGHT IN A WINDOWLESS CELL!

HANG ON TIGHT, BOYS! WE'RE GOING IN LOW AND FAST!
ROWF!
LET'S NOT TRY ANYTHING TOO FANCY, HUH, WILD BILL?
NO SWEAT, ZAP! YOU'RE DOING FINE!
THE CHOPPERS ARE AWAY, DEEP-SIX. STAND BY TO LAUNCH THE SHARC!
READY WHEN YOU ARE, CUTTER.

YOUR MAJOR BLUDD THOUGHT HE WAS VERY CLEVER INDEED WHEN HE PLANTED THIS TRACER BLEEPER IN STORM SHADOW'S SWORD HANDLE...
...UNFORTUNATELY FOR YOU, STORM SHADOW FOUND IT AND MAILED IT TO ME, ENABLING ME TO FORMULATE A RECEPTION FOR THE TRACKERS I KNEW WOULD FOLLOW --
FIREFLY AND WILD WEASEL!
YES, MY DREADNOKS ARE BRINGING THEM IN NOW.
THESE THE TWO BLOKES YOU WANTED ZARTAN?
QUITE. I TRUST THE QUARTERS PROVIDED FOR YOU WERE ADEQUATE?
AS ADEQUATE AS A CAGE IN A SWAMP CAN BE...
COBRA COMMANDER HAS INFORMED ME THAT WE HAVE A CELEBRITY IN OUR MIDST. THE FAMED SABOTEUR, FIREFLY! I'M PLEASED TO MAKE YOUR ACQUAINTANCE FORMALLY, THAT IS--
BARONESS, LOOK! HIS ARM--

ZARTAN IS ABSORBING FIREFLY'S CAMO PATTERN!
HE'S CAPABLE OF CHANGING COLOR AND SURFACE PATTERN LIKE A CHAMELEON?!
JUST ONE OF MANY TALENTS, DESTRO.
'BOUT UP, ZARTAN! WE GOT 'ELICOPTERS COMIN' IN LOW AND SUSPICIOUS-LIKE. YOU WANT ME AND THE BOYOS TO COOK UP A RECEPTION PARTY WITH A COUPLE O' 'EAT-SEEKIN MISSILES?
WHAT? AND NOT GIVE THE ILLUSTRIOUS FIREFLY A CHANCE TO REDEEM HIMSELF AFTER HIS IGNOMINOUS FAILURE AND CAPTURE?
TAKE THE SWAMP-CRUISER AND NEUTRALIZE THE INTRUDERS.
AND DON'T BOTHER TO COME BACK IF YOU FAIL.'

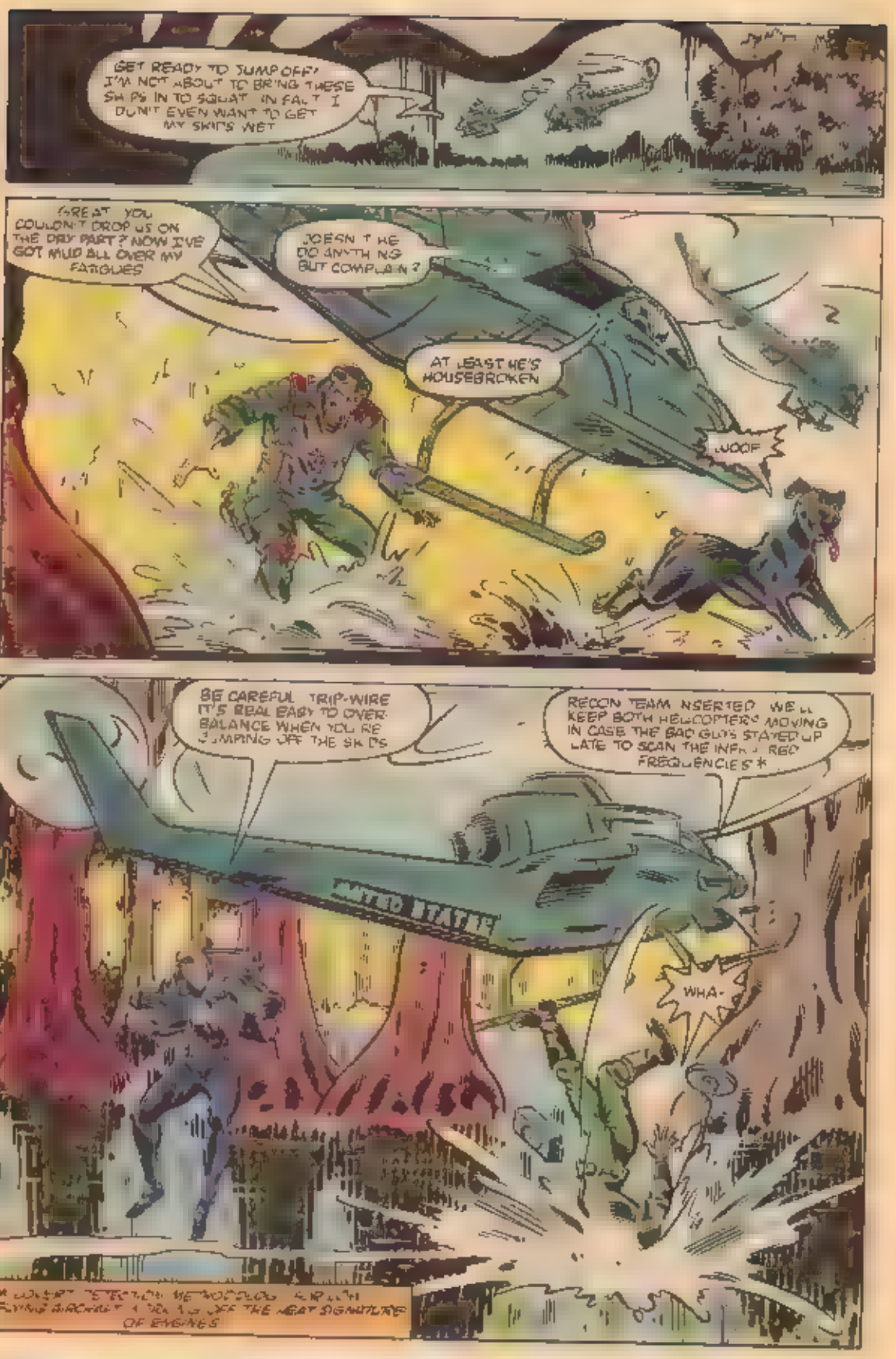
GET READY TO JUMP OFF! I'M NOT ABOUT TO BRING THESE SHIPS IN TO SQUAT. IN FACT, I DON'T EVEN WANT TO GET MY SKIDS WET.
GREAT. YOU COULDN'T DROP US ON THE DRY PART? NOW I'VE GOT MUD ALL OVER MY FATIGUES.
DOESN'T HE DO ANYTHING BUT COMPLAIN?
AT LEAST HE'S HOUSEBROKEN.
WOOF
BE CAREFUL. TRIP-WIRE IT'S REAL EASY TO OVER-BALANCE WHEN YOU RE-JUMPING OFF THE SKIDS.
RECON TEAM INSERTED. WE'LL KEEP BOTH HELICOPTERS MOVING IN CASE THE BAD GUYS STAYED UP LATE TO SCAN THE INFRA-RED FREQUENCIES.*
WHA-
* COVERT DETECTION METHODOLOGY FOR LOW FLYING AIRCRAFT. MORNING OFF THE HEAT SIGNATURE OF ENGINES.

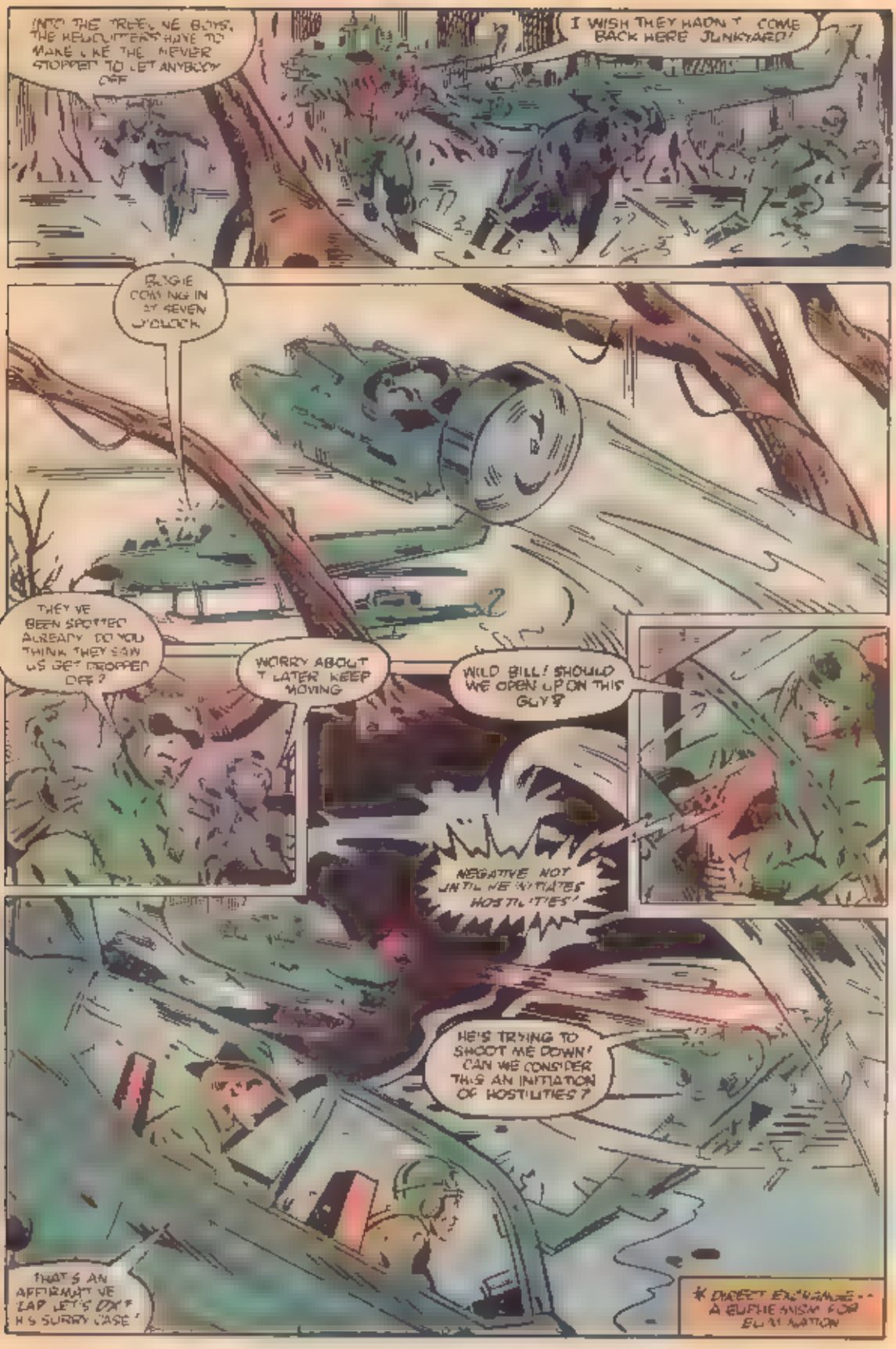
INTO THE TREES, YE BOYS, THE HELICOPTERS HAVE TO MAKE LIKE THE NEVER STOPPED TO LET ANYBODY OFF
I WISH THEY HADN'T COME BACK HERE JUNKYARD!
BOGIE COMING IN AT SEVEN O'CLOCK
THEY'VE BEEN SPOTTED ALREADY DO YOU THINK THEY SAW US GET DROPPED OFF?
WORRY ABOUT IT LATER KEEP MOVING
WILD BILL! SHOULD WE OPEN UP ON THIS GUY?
NEGATIVE NOT UNTIL HE INITIATES HOSTILITIES!
HE'S TRYING TO SHOOT ME DOWN! CAN WE CONSIDER THIS AN INITIATION OF HOSTILITIES?
THAT'S AN AFFIRMATIVE LAP LET'S DO IT! H.S. SURRY CASE!
* DIRECT EXCHANGE... A EUPHEMISM FOR ELIMINATION

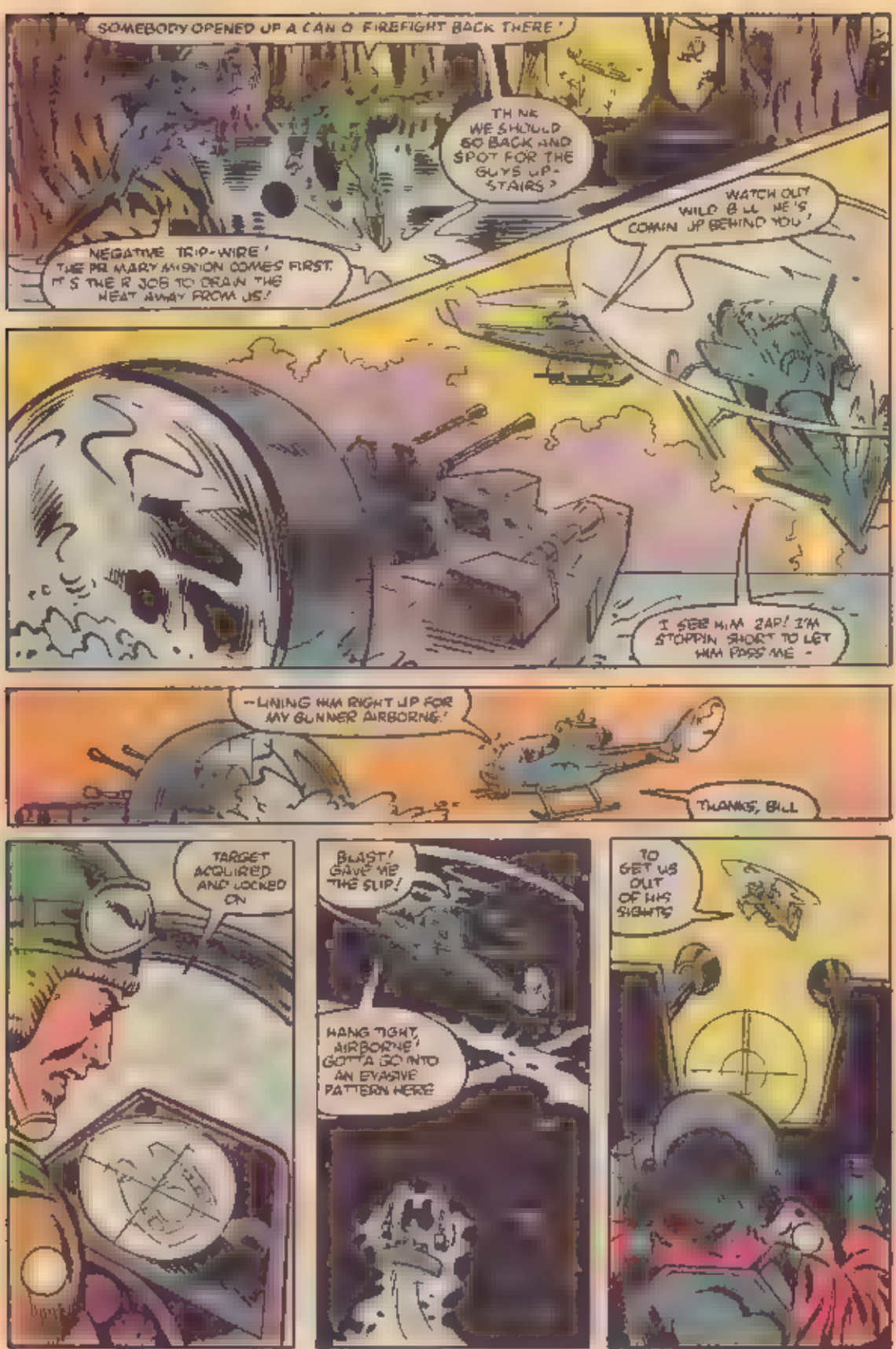
SOMEBODY OPENED UP A CAN O' FIREFIGHT BACK THERE!
I THINK WE SHOULD GO BACK AND SPOT FOR THE GUYS UP-STAIRS!
WATCH OUT WILD BILL HE'S COMIN UP BEHIND YOU!
NEGATIVE TRIP-WIRE! THE PRIMARY MISSION COMES FIRST. IT'S THE R JOB TO DRAIN THE HEAT AWAY FROM US!
I SEE HIM ZAP! I'M STOPPIN SHORT TO LET HIM PASS ME -
--LINING HIM RIGHT UP FOR MY GUNNER AIRBORNE!
THANKS, BILL
TARGET ACQUIRED AND LOCKED ON
BLAST! GAVE ME THE SLIP!
HANG TIGHT, AIRBORNE! GOTTA GO INTO AN EVASIVE PATTERN HERE
TO GET US OUT OF HIS SIGHTS

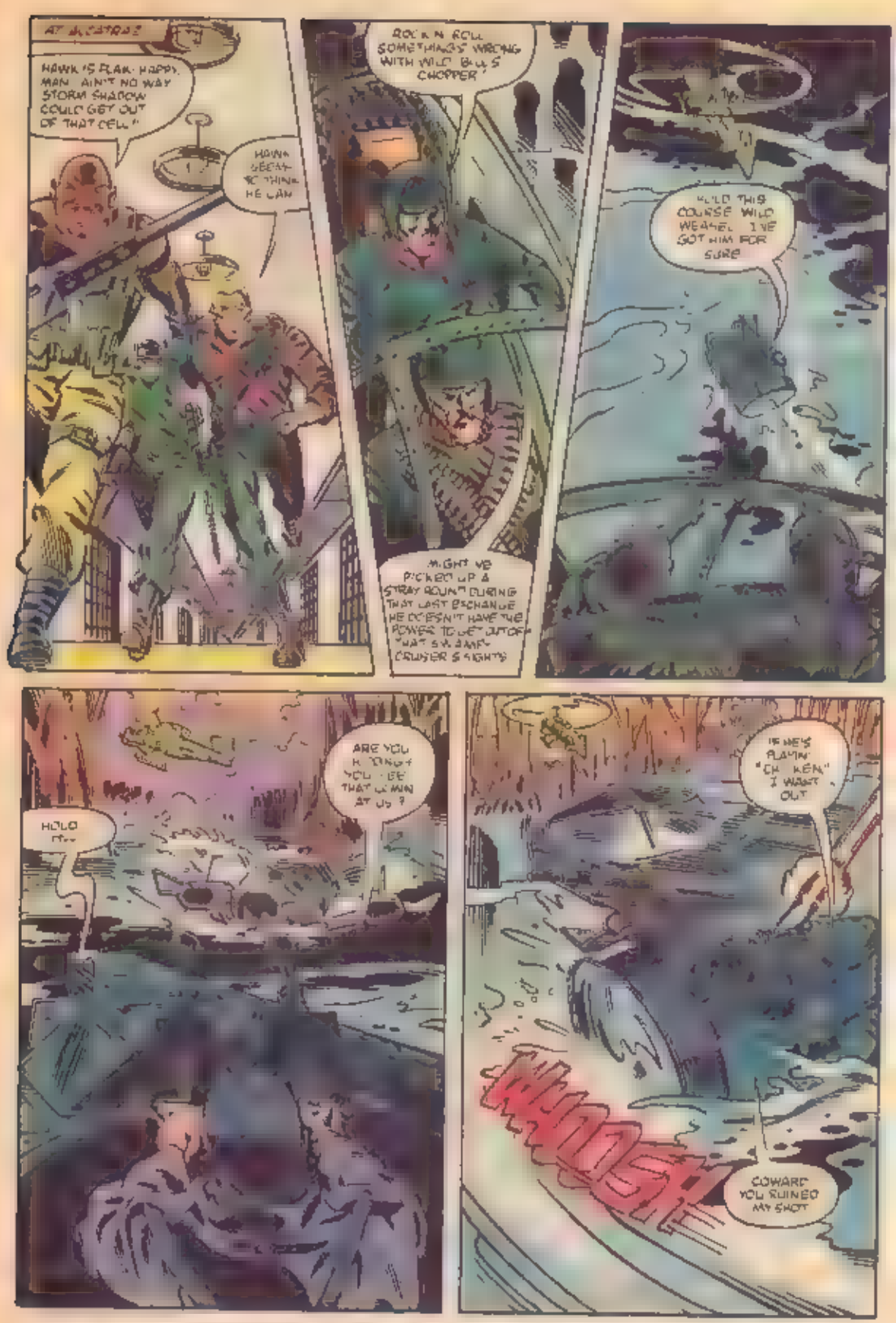
AT ALCATRAZ
HAWK IS FLAK-HAPPY, MAN. AIN'T NO WAY STORM SHADOW COULD GET OUT OF THAT CELL!
HAWK SEEMS TO THINK HE CAN
ROCK'N ROLL SOMETHING'S WRONG WITH WILD BILL'S CHOPPER!
MIGHT VE PICKED UP A STRAY ROUND DURING THAT LAST EXCHANGE HE DOESN'T HAVE THE POWER TO GET OUT OF THAT SWAMP-CRUISER'S SIGHTS
HOLD THIS COURSE WILD WEASEL I'VE GOT HIM FOR SURE
HOLD IT...
ARE YOU HIDDING? YOU SEE THAT COMIN AT US?
IF HE'S PLAYIN' "CHICKEN" I WANT OUT
WHOOSH
COWARD YOU RUINED MY SHOT

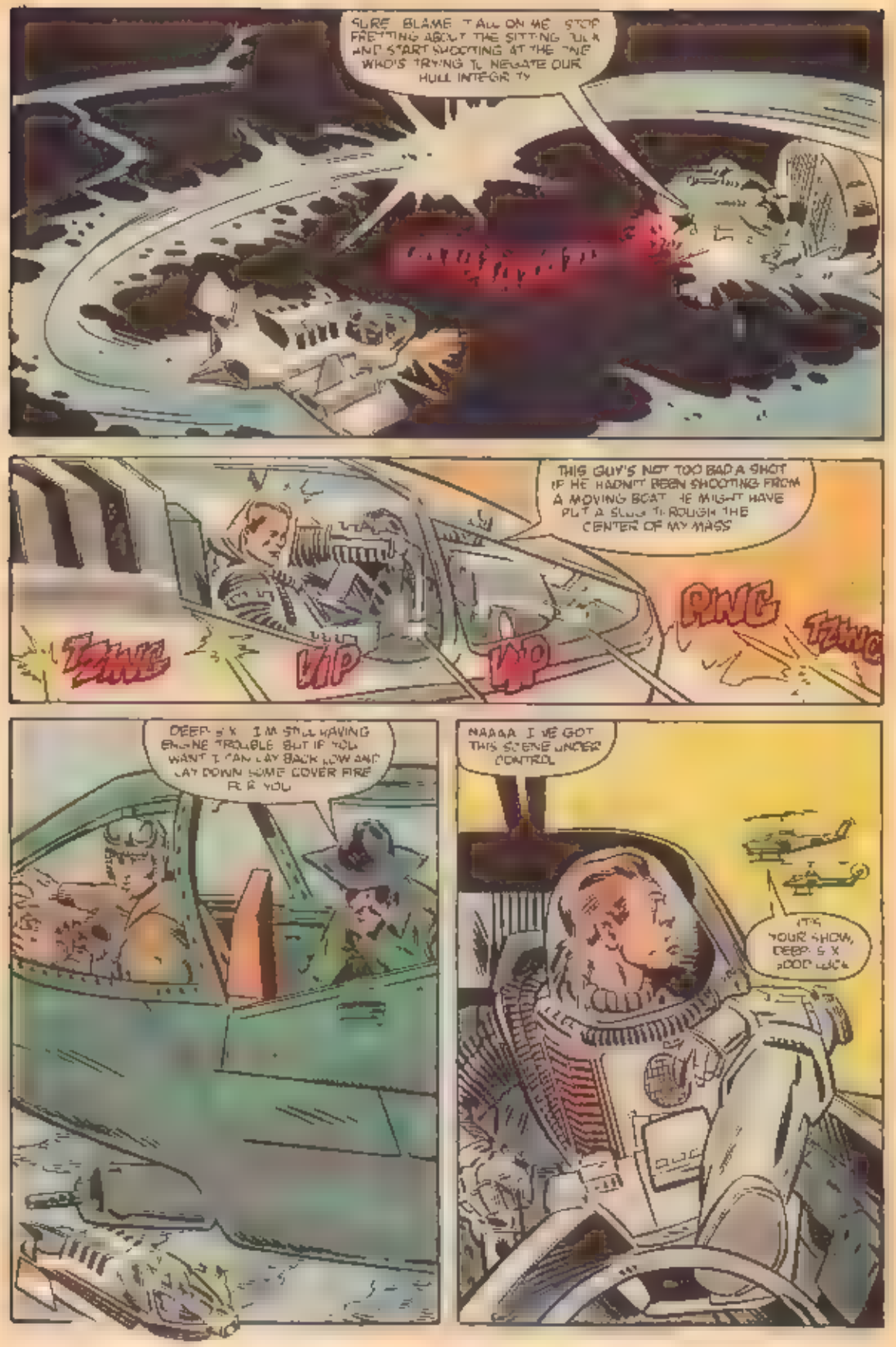
SURE, BLAME IT ALL ON ME. STOP FRETTING ABOUT THE SITTING DUCK AND START SHOOTING AT THE ONE WHO'S TRYING TO NEGATE OUR HULL INTEGRITY
THIS GUY'S NOT TOO BAD A SHOT IF HE HADN'T BEEN SHOOTING FROM A MOVING BOAT HE MIGHT HAVE PUT A SLUG THROUGH THE CENTER OF MY MASS
TZING
WIP
WIP
PING
TZING
DEEP 6 X I'M STILL HAVING ENGINE TROUBLE BUT IF YOU WANT I CAN LAY BACK NOW AND LAY DOWN SOME COVER FIRE FOR YOU
NAAAA I'VE GOT THIS SCENE UNDER CONTROL
IT'S YOUR SHOW, DEEP 6 X GOOD LUCK

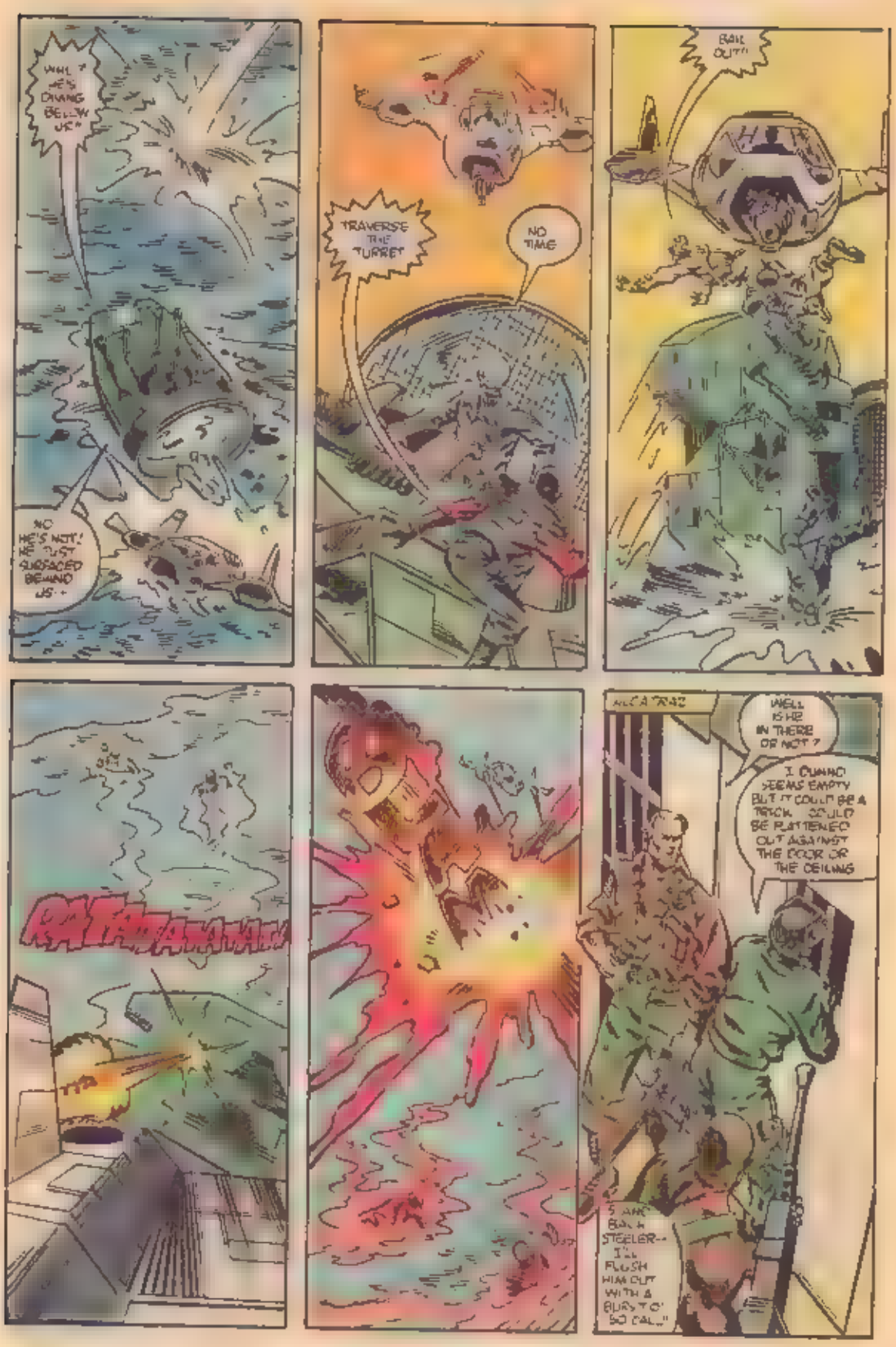
WHAT HE'S DIVING BELOW US
NO HE'S NOT! JUST SURFACED BEHIND US!
TRAVERSE THE TURRET
NO TIME
BAIL OUT!!
WELL IS HE IN THERE OR NOT?
I CUNNO SEEMS EMPTY BUT IT COULD BE A TRICK COULD BE FLATTENED OUT AGAINST THE DOOR OR THE CEILING
SAME BACK STEELER-- I'LL FLUSH HIM OUT WITH A BURST O' SO CAL..!!

IN ZARTAN'S LAIR
I'M NOT VERY IMPRESSED, COBRA COMMANDER. YOUR NEW FRIENDS DON'T SEEM TO BE DOING A VERY GOOD JOB.
THOSE TWO HELICOPTERS ARE MOVING OFF UNHARMED AND YOUR SWAMP-CRUISER'S BEEN REDUCED TO AN [illegible] AND A MEMORY. SO MUCH FOR THE EXPERTISE OF WILD WEASEL AND FIREFLY.
AND AS FOR ZARTAN, HE HASN'T SHOWN US ANYTHING MORE THAN A FEW CHEAP AR[illegible] TRICKS AND A PICTURE SHOWING HIS ARM AND NECK. WHAT IS THIS GUY, A CONTENDER OR A SIDE SHOW.
YOU WOULD BE ADVISED TO WATCH YOUR TONGUE, BARONESS. AT LEAST MY LOYALTY TO COBRA COMMANDER IS UNQUESTIONABLE.
LOYALTY. ZARTAN HAS YET TO PROVE HIMSELF. UNLIKE DESTRO AND I WHO HAVE SHOWN OUR DEDICATION TO THE COBRA CAUSE TIME AND TIME AGAIN.
LET'S NOT FORGET WHAT YOU AND BLUDO TRIED TO PULL ON ME IN SWITZER AND TALK ABOUT IGNOMINY AND
BETRAYAL? TREACHERY. HERE ARE THINGS IN YOUR PAST BEST FORGOTTEN AND NEVER MENTIONED AGAIN. THINGS YOU DID THAT I KNOW ABOUT.
BETRAYAL. WHAT IS SHE TALKING ABOUT COBRA COMMANDER?
UNNNNHHH. THE BARONESS'S RIGHT, ZARTAN. I SHALL REQUIRE PROOF OF YOUR LOYALTY AND DEDICATION.
VERY WELL.

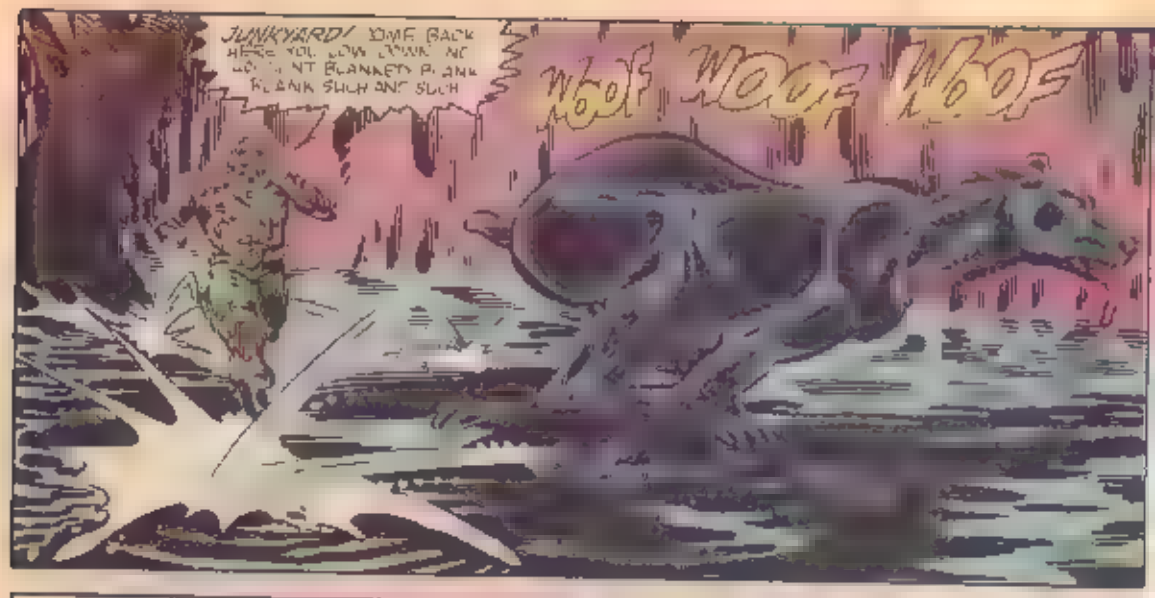
JUNKYARD! COME BACK HERE YOU LOW DOWN NO GOOD NOT BLANKED BLANK BLANK SUCH AND SUCH
WOOF WOOF WOOF

I MEAN IT I'M TAKING AWAY YOUR RUBBER BONE!
AND AND NO MORE WALKIES WITHOUT A LEASH!

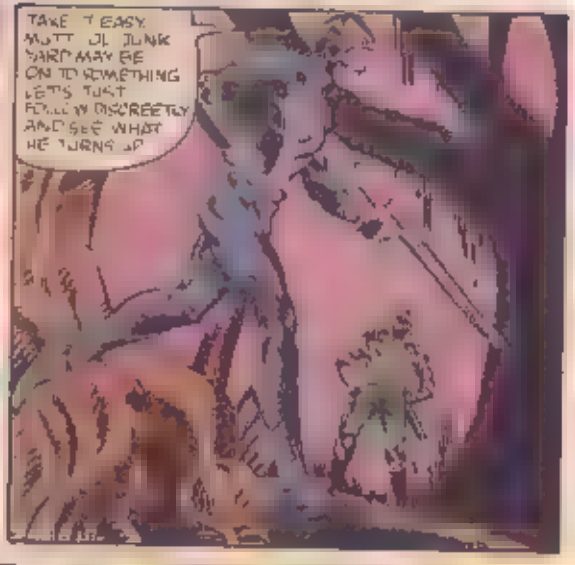
TAKE IT EASY MUTT OL JUNK YARD MAY BE ON TO SOMETHING LET'S JUST FOLLOW DISCREETLY AND SEE WHAT HE TURNS UP

EMPTY!
STORM SHADOW HAS ESCAPED FROM A SEALED LOCKED WINDOWLESS ROOM IN THE TOUGHEST SECURITY BLOCK EVER CREATED IN THE FEDERAL PENAL SYSTEM.
MUST BE A TRICK

YEAH I'LL SHOW HIM A TRICK WHEN I CATCH UP TO HIM

MOONDANCE ENTERPRISES

Selling only Fine to Mint Condition Comics

MARVEL — DC — PACIFIC — RED CIRCLE

ECLIPES — EAGLE

COMIC BAGS — MAGAZINE BAGS

FANTASY ROLE PLAYING GAMES AND MORE.

Send One Dollar for our GIANT SIZE CATALOG and See How You Can Get Up To "20% Off On All Comics"

Write To: MOONDANCE ENTERPRISES • Dept. KC-3

P.O. Box 4218 • 55 Connolly Pkwy. • Hamden, CT 06514

KNUCKLE BUCKLE GREAT GIFT!

Punkin, Punkin, Functional! The most novel buckle ever made. POW! Expertly hand cast metal. BRASS PLATED! Fits all standard belts. Novelty surpasses belt... can be used for other uses. $4.95 plus 50 post. and handl. 2 for $10 postpaid

STONE SALES Money Back Guarantee

Dept. MC P.O. BOX 208 • CHICAGO, IL 60615

SEMI-PRECIOUS GEMS

• Wholesale value!

Ideal investments/perfect gifts for Collectors/X-MAS/Birthdays

Precious Tourmaline • Sapphire

• Garnets • Opals • Amethyst

Send $2.00 For Full-Color Brochures

Precious Investments,

Dept. M 440 Park Ave. So., NYC 10016

MENTAL SURVIVAL KIT

? HOCUS-POCUS ?

SELF-TAUGHT/SELF-HYPNOSIS

FREE PROGRAM

Send no stamps to

ROYAL P.O. Box 654-A

Magalia, CA 95954

COMIC CATALOG - 25¢

Back issue Comics at wholesale prices

Serving Collectors, Dealers & Foreign

Discount Comics

Box 194-MT, Santee CA 92071

MISSED AN ISSUE????

We Probably have it along with 100,000 more from years ago

Send your list and a S.A.S.E. for our selling price to:

DAVE'S COMICS

7016 E. Three Chopt Road

Richmond, VA 23226

(804) 282-1211

Most comics from the last 2 years are still cover price!

CHEAP COMIC BOOKS

MARVEL/DC List — Send 50¢

GOLDEN AGE List — Send $1.00

AMERICAN COMIC BOOK CO.

P.O. Box 1809 • Studio City, CA 91604

COMIC GRAB BAGS

100 DIF. MARVEL - $26.00, 100 DIF. DC - $25.00, 100 DIF. MIXED PUBS - $21.50. VG-MINT, INC. POSTAGE - WHOLESALE CAT. $1.00, 100 PG. RETAIL CAT. $3.00

PASSAIC BOOK CTR

594 MAIN AVE., DEPT. A-1

PASSAIC, N.J. 07055

OLD AND RARE COMIC BOOKS

Marvel, Disney, D.C., Golden Age and Movie Comics for sale. Also Dr. Who Paperbacks and B.T. Mags. Largest selection in the Southwest! For complete list send 50¢ to Black Gold Comics P.O. Box 580002 Tulsa, Okla. 74158

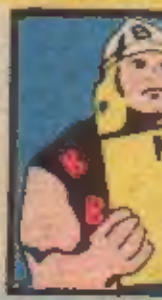

WE BUY AND SELL COMIC BOOKS

MARVEL COMICS PRICE LIST

OVER 100,000 COMICS IN STOCK

1961 TO LATEST ISSUE

BOOKS PRICED BELOW MARKET VALUE

SEND 10¢ FOR COMPLETE LIST & SAMPLE COMIC BAG

ROBERT BELL

BOX 8326, CORAL SPRINGS, FLA. 33075

MARVEL & DC COMICS LOWEST PRICES

We guarantee lowest prices. All MARVELS available from F.F. 1 to present 5 different conditions, very strict grading. Most books from last 12 months only 60¢ each mint condition. Fast service, satisfaction guaranteed. For large catalogue send 25¢ to J&S Comics P.O. Box 2057 Red Bank, NJ 07701 We Also Buy

---

COMICS BOUGHT & SOLD

Send 25¢ or S.A.S.E. for comics selling list and sample comics bag, fanzine and comics we will buy list included on request.

RAINBOWS END COMICS & COLLECTIBLES

P. O. Box 1740 Dept. #15, La Mesa, CA 92041

MARVEL COMICS BACK ISSUES FOR SALE CHEAP

20-100 copies of each issue in stock. You choose the condition: Good to Mint. Specialize in early Marvels at lowest prices. F.F. 1 $185, Spidey 1 $150, Avengers 1 $65, Thor 83 $90. Fast service. U.S. & Overseas orders welcome. Giant list 25¢. R. Cresswell, 4732 Circle Road, Montreal, Canada

---

FREE **COMIC LIST** #14 FREE

SEND A SELF ADDRESSED STAMPED RETURN ENVELOPE TO

COMIC SALES COMPANY

BOX M-362 – BROOKLYN, N.Y. 11211

SUPER FREE GIFTS !

Choose from NFL pencils, decals, stickers, etc. ALL FREE. To receive free brochure, just send a self-addressed, stamped envelope to Dept. FG, SUPER STUFF, 5 Canal Rd., Pelham Manor, NY 10803

OVER 1,000,000 COMICS IN STOCK

SEND **S.A.S.E. FOR FREE MARVEL & DC LISTS**

WE BUY AND SELL

SEND A LONG SELF ADDRESSED STAMPED ENVELOPE FOR FREE LISTS OR $1.00 FOR LISTS & GIANT CATALOG of LISTING COMICS FROM ALL PUBLISHERS TO GRAND BOOK INC. DEPT. M 559 GRAND ST. BROOKLYN, N.Y. 11211

HIGH SCHOOL

American School has helped adults FINISH HIGH SCHOOL AT HOME spare time for over 80 years. DIPLOMA AWARDED. Info free, no salesmen.

American School, Dept. H331
850 E. 58th St., Chicago IL 60637

Name _____ Age _____

Address _____

City State Zip _____

Or call toll free: 1-800-228-5600

NO FINANCE CHARGES

GOLDEN STATE COMICS

Send 25¢ for comics selling list and FREE protective comic bag

4688 Boundary, San Diego, CA 92116

or visit our store

SPACE TOYS

...and ONLY space toys. Robots, rarguns, space ships, action figures. Hard to find imports and collectables, '30s to present. Send $3.00 refundable with 1st order for 24 page illustrated catalog.

ROCKETSHIPS & ACCESSORIES

Dept. M 823 S. Fourth St. Philadelphia, Pa. 19147

BOSTON COMICS FANS!

VISIT BOSTON'S *NEW* COMIC SHOP! EASY TO REACH FROM BOSTON & ALL SUBURBS. GREAT SELECTION & PRICES! CALL (617) 770-1848 FOR INFO.

NEW ENGLAND RESIDENTS: SUBSCRIBE TO OUR NEWSLETTER — IT'S FREE! SEND NAME + ADDRESS OR CALL

NEW ENGLAND COMICS

139 BRIGHTON AVE., ALLSTON, MA 02134

12-PAGE MAIL CATALOG — ONLY 25¢!

COMIC VENDORS — COLLECTORS — FANS

PENFIELD SQUARE MALL

FAIRPORT (N.Y.) (A SUBURB OF ROCHESTER)

THE PENFIELD SQUARE MALL IS SPONSORING A COMIC CONVENTION — FEBRUARY 23, 1985

FOR MORE INFORMATION PLEASE CONTACT NANCY DELANEY AT 716-223-3410

"SPECIAL ADDED ATTRACTION"

SPIDER-MAN APPEARANCE PLUS AN APPEARANCE BY A WELL KNOWN MARVEL CREATOR

HOW DO YOU KNOW THAT JUNKYARD JUST DIDN'T GO LOOKING FOR A VACANT FIRE HYDRANT OR SOMETHING?
HE DOESN'T LIKE HYDRANTS! HE'S VERY PICKY. WAIT. I HEAR HIM UP AHEAD. SOUNDS LIKE HE'S GOT--

--SOMETHING CORNERED!!
GRRRRR
DOWN, BOY!
LOOKS LIKE JUNKYARD TREED SOME COBRAS!

WE CAN'T REALLY RECON THIS AREA WHILE WE DRAG AROUND PRISONERS. WE'LL HAVE TO LEAVE 'EM TRUSSED UP TO A TREE AND PICK THEM UP ON THE WAY OUT...
DOWN, JUNKYARD! I'M NOT AS GLAD TO SEE YOU AS YOU ARE TO SEE ME!

HEY! STOP! COME BACK HERE! I DIDN'T MEAN THAT! REALLY!

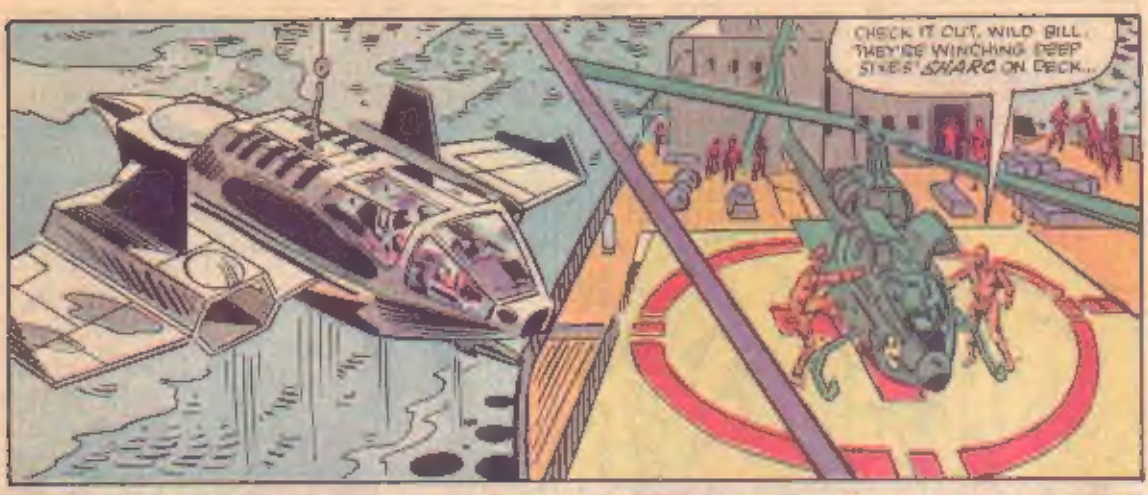
CHECK IT OUT, WILD BILL. THEY'RE WINCHING DEEP SIXES' SHARC ON DECK...

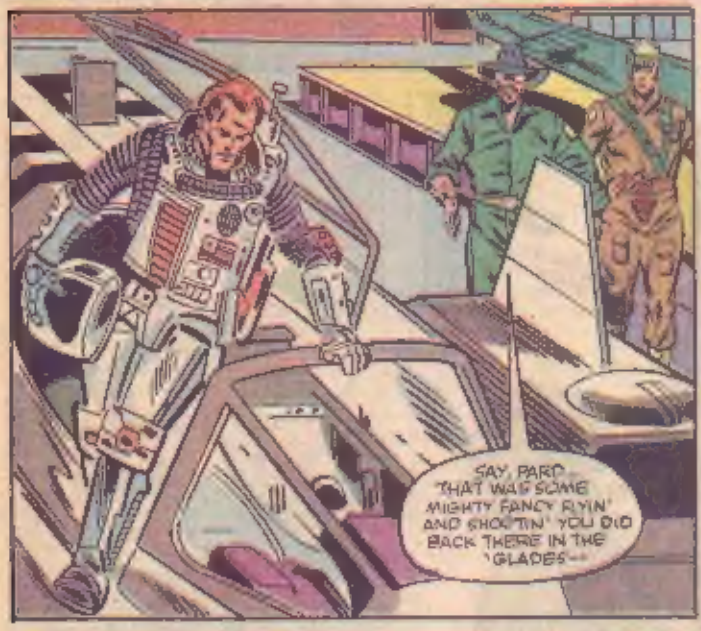
SAY, PARD... THAT WAS SOME MIGHTY FANCY FLYIN' AND SHOOTIN' YOU DID BACK THERE IN THE 'GLADES--

--MIGHTY NICE. UH...
SHAKE?
PARD?

WHY YOU STUCK-UP ONERY SON-OF-A--
COOL IT, WILD BILL! DEEP-SIX IS IN A WORLD OF HIS OWN-- HE DON'T MEAN NOTHING BY IT...

AIRBORNE'S RIGHT. DEPEND ON DEEP SIX TO DO HIS JOB. HE'S THE BEST THERE IS. BUT DON'T EXPECT HIM TO BE FRIENDLY OR EVEN HUMAN.

MARVEL
G.I.JOE
A REAL AMERICAN HERO!
60¢
U.K. 30p
CAN. 75¢
25
JULY
123